

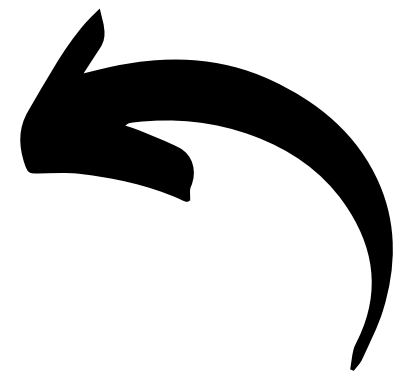

OVERVIEW

HELP Academy is part of the HELP Group

HELP was founded in 1986 to provide affordable quality educational opportunities for Malaysians.



HELP
Academy



HELP
University

THE DEPARTMENT OF A LEVELS



HELP has been offering the A Levels Programme for more than 30 years.

The Department of A Levels has been offering the Pearson Edexcel A Levels programme since 2000.

We have 28 full time lecturers, all of whom have a bachelor's degree or upwards in the discipline they are teaching.

The average years of teaching experience for our lecturers is 19 years.



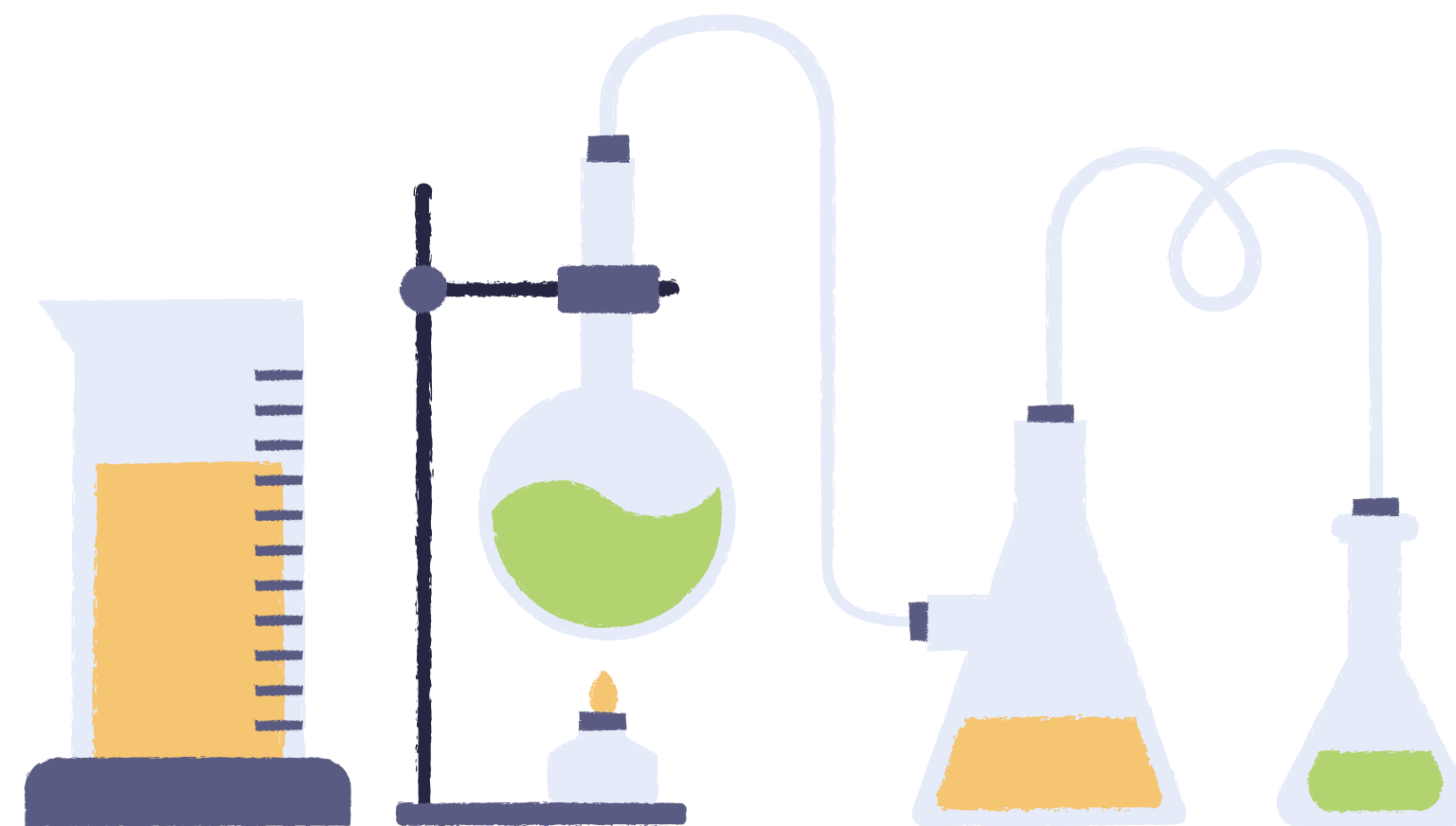

Mr. Yeap Soon Chye
Head of Department
(Chemistry)
40 years experience



Ms. Aw Seng Hong
Subject
Coordinator
(Mathematics)
25 years experience



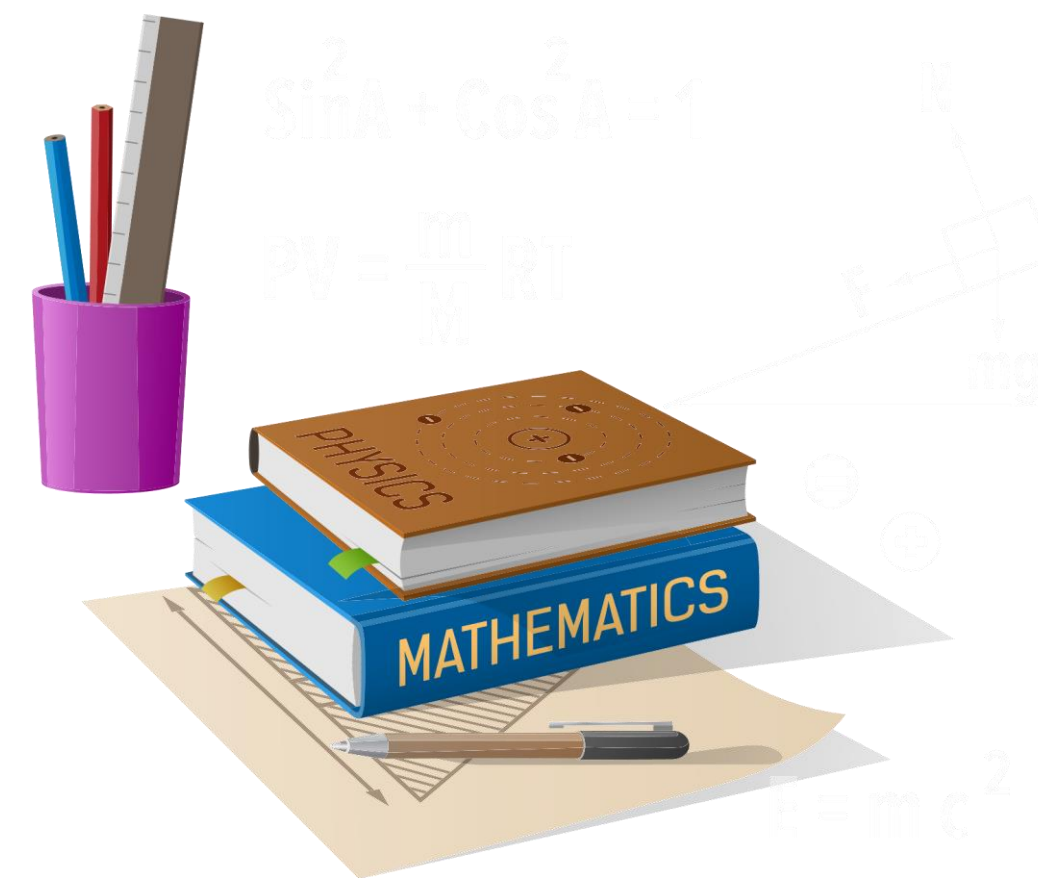

**Mr. Anuar
Shamsuddin**
Senior Lecturer
(Mathematics)
37 years experience

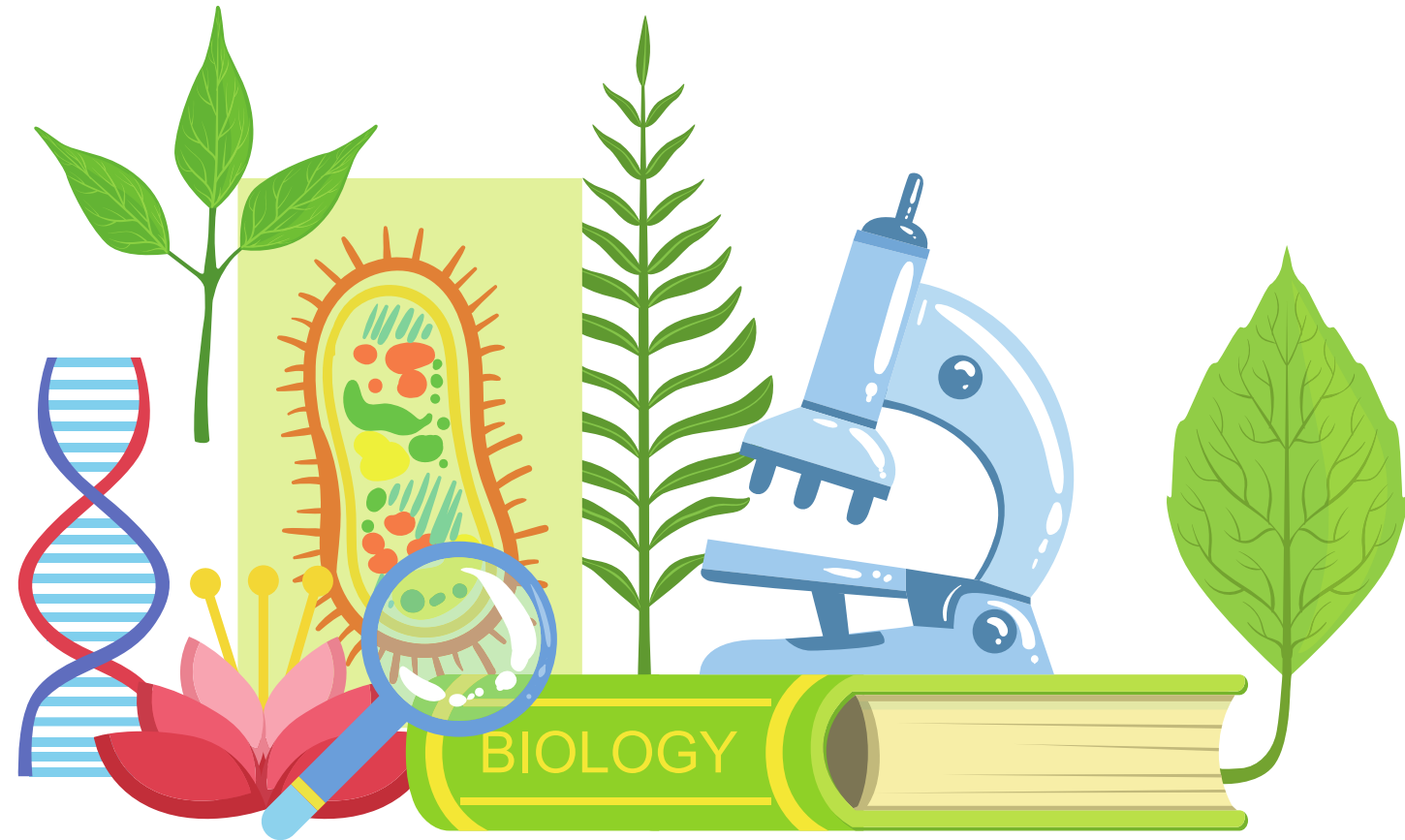

Ms. Jaslinder
Senior Lecturer
(Biology)
25 years experience



Because our teachers specialize in teaching only the A Levels programme, they are very experienced with the syllabi and examination techniques.

As such, we deliver a programme that is tailored to enable students to do well in their A levels examinations.



ADMISSION CRITERIA

Five Credits (C's) minimum at IGCSE (O Levels) or equivalent.

Students wanting to study Further Mathematics, Mathematics, Chemistry, Biology and Physics are strongly recommended to have studied the equivalent O Level subjects.

INTAKE TIMING

There are four intakes every year.

Intake	Commencement	Examinations	Conclusion
July 2023	17th July 2023	January 2024 May/June 2024 January 2025	January 2025
September 2023	4th September 2023	January 2024 May/June 2024 January 2025	January 2025
January 2024		May/June 2024 January 2025 May/June 2025	May/June 2025
April 2024		January 2025 May/June 2025 January 2026	January 2026

There will also be an
October/November examination
sitting for students wishing to
retake papers

SUBJECTS OFFERED

Intake	Subjects Offered
January, April, July	Mathematics, Further Mathematics Chemistry, Biology, Physics Accounting, Economics Law
September	Mathematics Chemistry Biology Physics Accounting Economics

ACADEMIC ACHIEVEMENTS OF PAST STUDENTS



HONG JINHYUK

- Accepted into Seoul National University to study Business Administration
- Scored 4 A*
- A Levels Student Council President

YOON DAYEONG

- Accepted into HKUST to study Science B
- Scored 4 A*





SEO MINSEOB

- Obtained a BSc from HKUST
- Scored 3 A* and 1A

PROGRESSION PATHWAY

Location of University	Notable Universities
Outside Malaysia	Oxford & Cambridge Russell Group Universities (UK) Princeton, Harvard, UC Berkeley HKUST National University of Seoul (NSU) National University of Singapore and more...
Within Malaysia	University Malaya Nottingham University Malaysia Monash University Malaysia Southampton University Malaysia Newcastle University Malaysia International Medical University and more....
HELP University	https://university.help.edu.my/all-courses/

The majority of students from the Department of A Levels are headed for the United Kingdom.

We have also sent students to the USA, Canada, Australia, South Korea, Germany, Hong Kong, Singapore, Japan and prestigious universities in other countries.

The A Levels qualification is accepted globally. The student only needs to fulfil the entry requirement for the relevant university and course.

GETTING THE EDGE (GTE) PROGRAMME

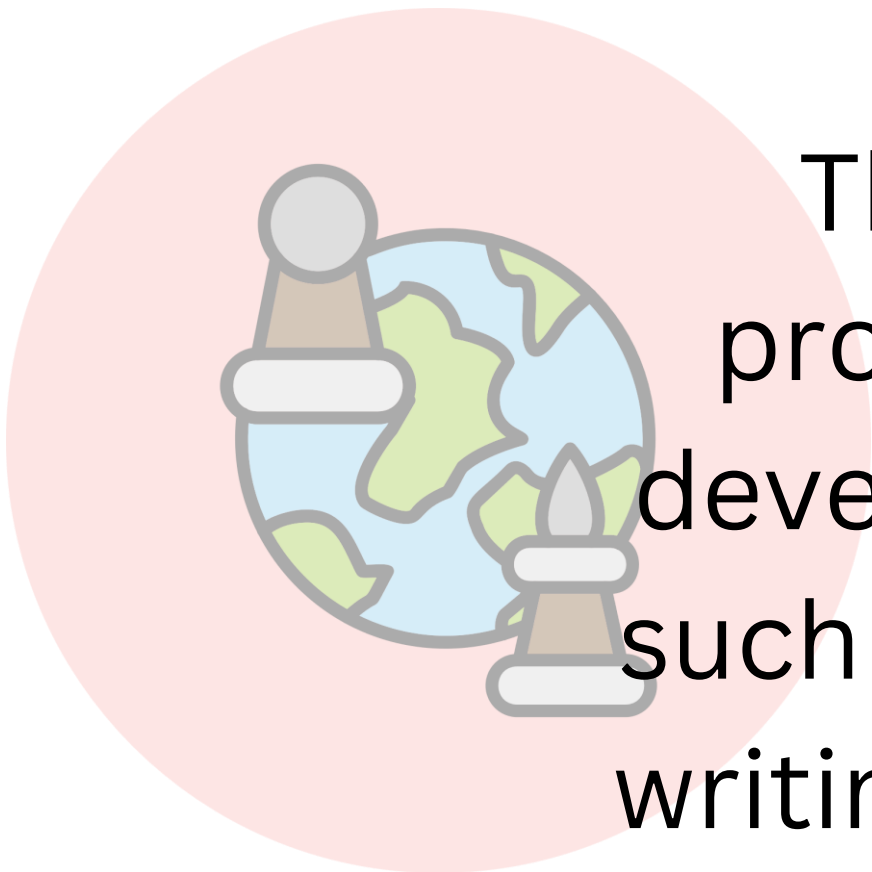

The GTE is personal development programme strategically designed to develop and hone a student's soft skills such as critical thinking, public speaking, writing, creative thinking, how to express and present themselves in interviews and public speaking.

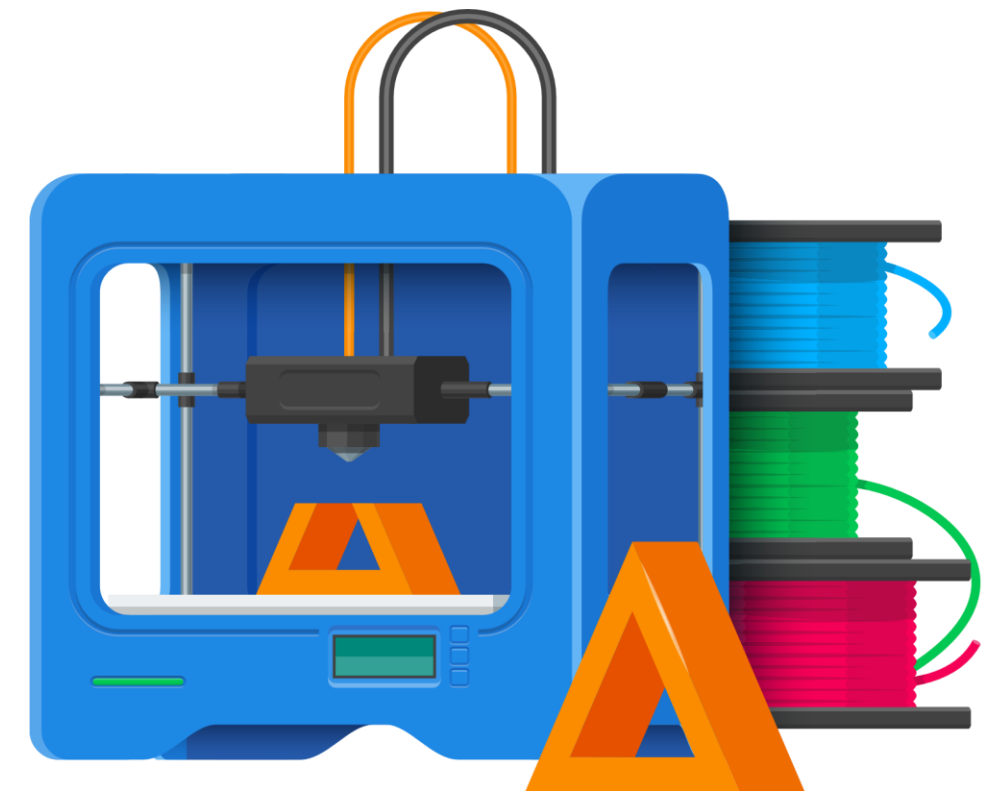

There is also a Science component where students can participate in competitions and workshops designed to enhance their learning.

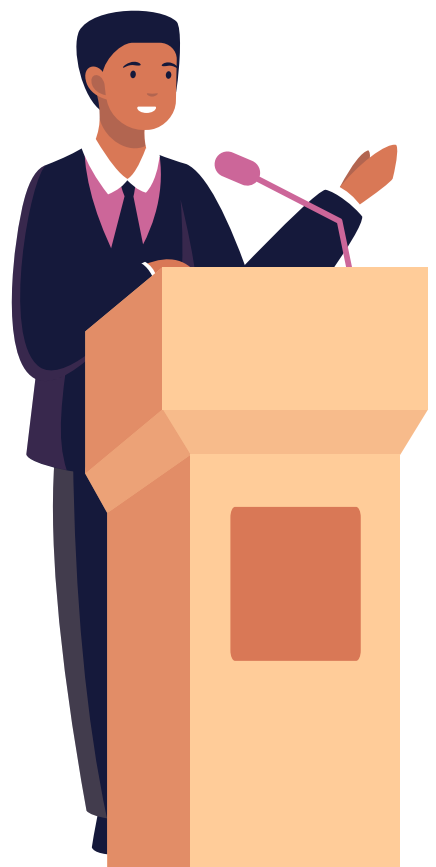



GTE students participating in a drone workshop.

"The GTE has provided me with a great platform to explore new territories and experiences. This program is perfect for thrill-seekers and curious minds who want to push the boundaries of science.

The MTSF SEA Competition was another valuable experience for me, where I pitched the Modular Circuit Building Kit. It allowed me to showcase my hands-on talent and enhance my innovation skills. Building the project from scratch gave me insights into the challenges of a startup and selling ideas to a target audience. It also boosted my confidence to share ideas and step out of my academic comfort zone."

Mr. Siow Kaei Te, (Pearson IAL, 4A*)

ECA FOR HELP STUDENTS



The HELP A Levels Student Representative Board (SRB) has the following clubs:

- Rotract Club
- Maths and Physics Club
- Biology and Chemistry Club
- Running Club





Within the wider SRB which covers all students at HELP University and HELP Academy, there are many more societies and clubs to join.

There is also an Annual Ball planned and hosted by the A Levels SRB which is the highlight of the student year.



ACCOMMODATION



The HELP Accommodation Unit
assists students in finding suitable
accommodations.

HELP Academy is located within a 3-minute walk to the Semantan Mass Rapid Transit station which gives students a wide access to potential areas to find accommodation.



There are also rooms and apartments to rent within walking distance to Wisma HELP.



VW Bungalow

5 minutes walking distance to HELP building and HELP shuttle bus stop



HELP A Levels Department

VW Terrace

5 minutes walking distance to HELP shuttle bus stop



10 Semantan Residences

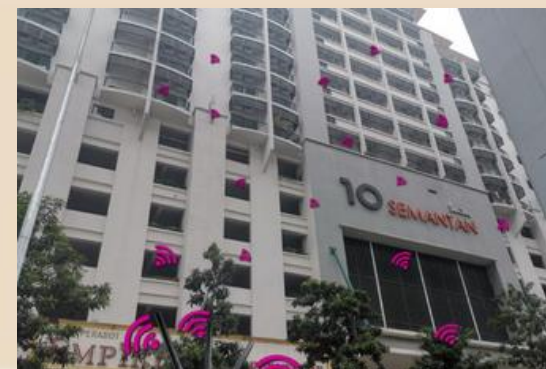

HELP University Building



VW Hostel



HELP Shuttle Bus Stop



MRT Station



Food & Amenities

FROM BANGSAR

FROM KUALA LUMPUR

FROM KUALA

STUDY AWARDS

There is a Merit Study Award given to students based on their O Level results.

Students can apply for this study award based on their actual or mock/trial exam results.

There is a quota for these awards.

SPM/O-Level Examination Results	Fee Waiver
SPM10 A+ or O Levels 8 A* and above or Grade 8 & 9	RM24,000
<u>9 As/Grade 7</u>	RM22,000
8 As/Grade 7	RM20,000
7 As/Grade 7	RM17,000
6 As/Grade 7	RM15,000
5 As/Grade 7	RM12,000
1 – 4 As/Grade 7	RM10,000

2023 Study Awards

VISA REQUIREMENTS

The International Student Services Department (ISSD) will provide a checklist of documents required for visa processing once a student applies.

The process takes approximately two months to complete so students are advised to register for the course at least two months before the commencement of the semester.

WHY STUDY A LEVELS AT HELP

Highly experienced, full time teaching staff that specializes only in teaching A Levels.



Proven track record of
good results
throughout the last 30
years.



HELP offers the highly sought after modular Pearson Edexcel International A-Levels programme.



The 'Getting the Edge' programme is open to ALL A level students helps them better succeed in their university applications.

HELP students have been accepted
into good universities worldwide.



Brand new science laboratories and a well-equipped library.



Curie Science Laboratories



Special guidance for students for
their university applications.

HELP is located in a central part of Kuala Lumpur with excellent accessibility to public transportation.

**YOU
ARE
HERE**

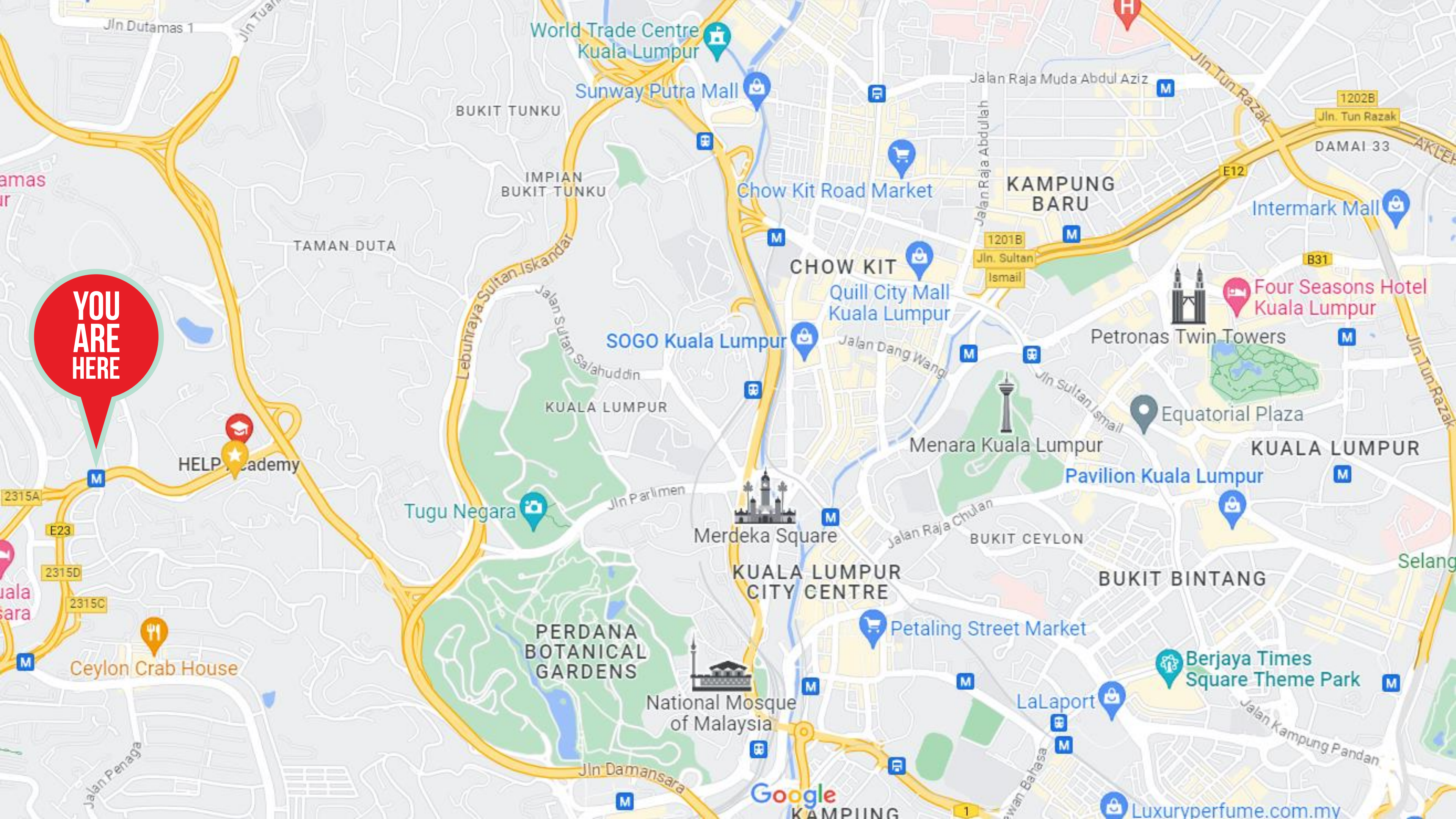

WHY STUDY IN MALAYSIA



Malaysia is a multicultural country which is safe, beautiful, dynamic and has friendly people.





English is widely spoken so communication is not a problem for foreign students.



Kuala Lumpur is a modern city with world class amenities and an excellent public transportation system.



Malaysia has a fast and reliable communications network.

Most
Importantly



Malaysian Food...



Malaysia is a multicultural country with a very wide variety of very good food!

CONTACT US

To apply, contact marketing@help.edu.my

Admissions officers in charge are:

Trillie Siow siowty@help.edu.my

Sherrie Phoon sherrie.phoon@help.edu.my

Ben Chan chansk@help.edu.my

THANK YOU!