

# What does inclusion mean to you?

Here's what students, teachers  
and parents told us...

## "Belong"

"That the needs of every child should be met and each child should be **valued** for their individuality."



## "Equal"

"**Never leaving a child out** regardless of their ability or disability."



## "No barriers"

"Everyone's involved, everyone's valued, everyone gets a chance!"



## "Equality for ALL!"

"Everyone achieving at their own pace, in their own way. **Being accepted**, no matter what."

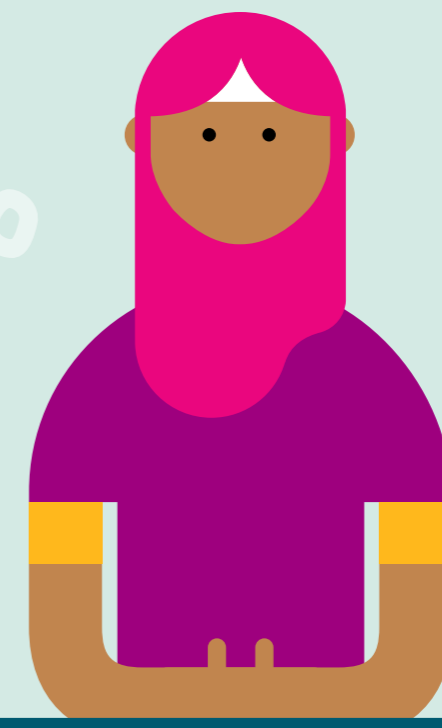

## "Love"

"To **include everyone** regardless of gender, background, race, religion and nationality."

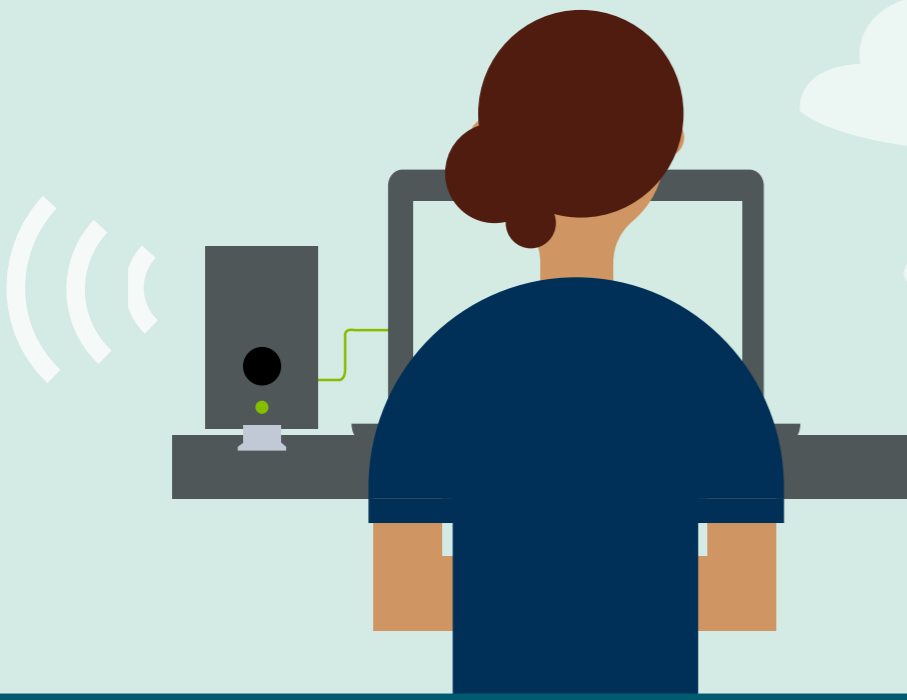

## "Acceptance"

"All children feel they can have a **choice/voice** in education."

## "No one is left out"

"Feeling part of a **community** or sense of belonging."

