Project Management Institute



The global economy needs

25 million new project professionals

by 2030.

That means **2.3 million people annually**

will need to enter project management employment just to keep up with demand.

Source: PMI (2021). Talent Gap: Ten-Year Employment Trends, Costs, and Global Implications.

CERTIPORT

A PEARSON VUE BUSINESS

Project a new trajectory

PMI Project Management Ready® is a one-semester certification program that can be incorporated into a wide variety of courses or taught by teachers pioneering project management-specific courses to equip students with foundational skills in project management.

With this certification, students will be prepared for entry-level jobs such as project coordinator, event planner, or project team member and be on the pathway to further certification from PMI. Integrating the PMI Project Management Ready learning resources, practice tests and certification exams into the classroom will help students gain a credential in project management and prove their skills, preparing them for the next step in education or a career.

ABOUT PMI

Project Management Institute (PMI) is the leading professional association for project management, and the authority for a growing global community of millions of project professionals and individuals who use project management skills. Collectively, these professionals and changemakers consistently create better outcomes for businesses, community and society worldwide.

Building on a proud legacy dating to 1969, PMI is a not-for-profit, for-purpose organization working in nearly every country around the world to advance careers, strengthen organizational success, and enable project professionals and changemakers with new skills and ways of working to maximize their impact.

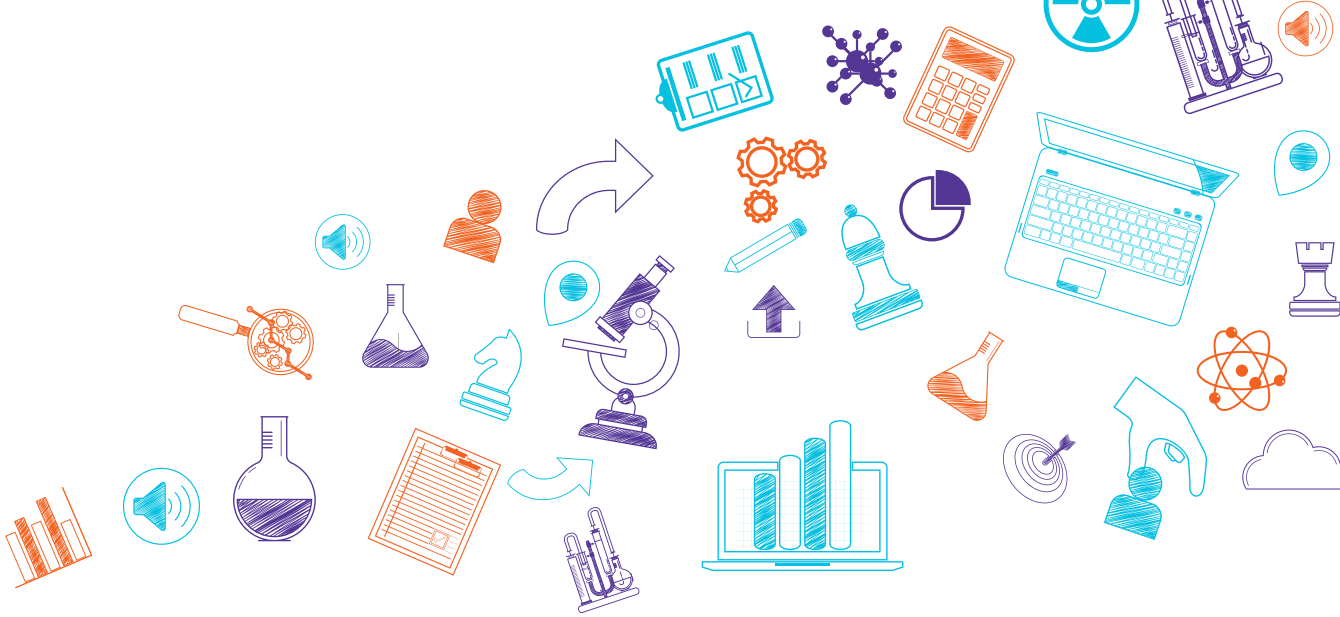

WHAT TO EXPECT ON THE CERTIFICATION EXAM

The exam will test candidate's knowledge on:

- Fundamental project management concepts
- Role of ethics and leadership in project management
- Predictive (traditional) projectmanagement approach
- Adaptive (agile) project management approach
- Basic computer literacy skills

Note: The questions are written at a ninth grade level English.

CANDIDATES ARE PREPARED FOR JOBS INCLUDING:

- Project Coordinator
- Junior Project Manager
- Event Planner
- Implementation Manager
- Project Team Member

CANDIDATES GET A HEAD START ON COLLEGE CREDITS

The American Council on Education's College Credit Recommendation Service (ACE Learning Evaluations®) has evaluated PMI Project Management Ready and recommends awarding 3 college credits for the certification.

ACE® American Council on Education®
CREDIT®
College Credit Recommendation Service℠

PMI PROJECT MANAGEMENT READY IS JUST THE BEGINNING

With certifications designed for all experience levels, there's always an optimal next step for career advancement.

PMI Project Management Ready®

Certified Associate in Project Management (CAPM)®

Project Management Professional (PMP)®

Request More Information

© 2024 Certiport, A Business of NCS Pearson, Inc. Certiport and the Certiport logo are registered trademarks of Certiport, A Business of NCS Pearson, Inc.
For more information go to www.certiport.com/PMI " "PMI", the PMI logo, PMI Project Management Ready, CAPM, and PMP are marks of Project Management Institute, Inc